

*The quickest track
to learning on the web.*

TestTrack

Learning Management System **LMS**

TestTrack Learning Management System is a 100% web-based solution for developing and managing the delivery of eLearning systems.

Though simple to use, TestTrack includes a robust set of development and management features that rival packages costing much more. You have the option of running the package from your own server, from our secure web server, or delivering standalone courses via the web or CD-ROM. And the developer of TestTrack—KMS Learning—is ready to provide course look-and-feel customization and unique deployment solutions, quickly and at reasonable rates.

Easy to Use, Yet Powerful

TestTrack is simple to use, yet includes a rich set of features and functions:

- Integrated design—author courses, take courses, and manage students and curriculums, all from the same web-based interface.
- Rapid course outlining.
- Copy and paste course content from Word or HTML.
- Single or batch importing of image and media files.
- Create groups of student users, add courses to a curriculum, then assign a student group to a curriculum.
- Batch import terms into an organization-wide glossary.
- Quickly generate reports that show students' real-time progress through a curriculum by course, by student group, or by individual student.

Flexible

Courses can be delivered in a number of ways:

- From our secure TestTrack LMS server.
- By running the server on your network.
- As standalone courses that require no server, delivered over intranets, extranets, or CD-ROM.

TestTrack tracking data is AICC-compliant, and exported courses can also work with LMS products that do not have their own authoring capabilities, like THINQ's Training Server. KMS Learning can also provide custom solutions for unique integration requirements

Fair, Competitive Pricing

You'll know all costs for using the system up front, regardless of who is hosting the TestTrack LMS server. There are no hidden charges—quoted prices are for a complete LMS solution.

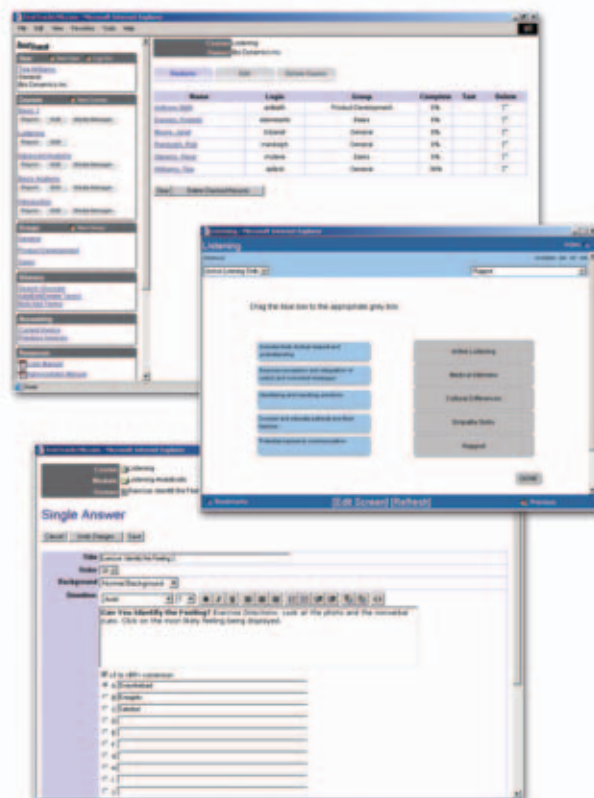

Course Development

The TestTrack course development features allow you to quickly construct a course and facilitate collaboration between team members.

Encourages the practice of accepted instructional design principles. TestTrack's structure and features were developed with an eye to sound instructional design principles. It truly understands the relationship between course design, objectives, content, test questions, and remediation, helping you to create effective courses.

Adaptable, hierarchical course structure. You can define up to three levels of course units—Modules, Chapters, and Lessons—using a mixture of levels within a given course. Screens can be added to any of these units.

Time-saving pre-built screen types. You can create screens with straight text, lists for objectives and summaries, and test questions using one of the several pre-built screen types, including: Basic, List, Single Answer, Variable Answer, Matching, and Text Answer. The pre-built screen types serve to speed development time, as well as increase the interactivity and content retention for students.



An assortment of presentation options. Use image maps to launch an animation. Include pop-ups to display additional information or relevant links. Embed review questions and include feedback on answers.

Objectives-based testing. Test questions are structured around an “objectives” model. You can create objectives for each unit, then assign test questions relevant to each objective. In this way, you can check for mastery of any unit or the entire course. A pool of test questions can be assigned randomly so that students don't see the same ones when repeating a test.

Access from anywhere. Because the tools are web-based, instructional designers, subject matter experts, and reviewers can have access to TestTrack from any Internet connection.

Multiple authors. TestTrack allows more than one user to edit the same course simultaneously, bringing convenience and productivity to collaborative efforts.

No programming required. There's no need to program tracking systems, media managers, or paging models—they're all built into TestTrack.

Checking content changes is fast. With a click of a button you can jump between development and run-time modes, so you can see the results of your changes instantly. Besides being convenient, this feature greatly accelerates development time.

Support for a wide variety of graphics and media. Right from your browser, you can upload any Internet-compatible graphic or media file, including GIF, JPG, PNG, QuickTime, Flash, Shockwave, and Windows Media Player. Uploaded files are then available for use in any course, just select it from the media list.

Easily reshuffle the course structure. Select the unit or screen to move, select its destination, and click a button. It's that simple.

WYSIWYG HTML Editor. Type content right in a screen template and format the text using our HTML editor. Or, author your content in Word or an HTML editor like DreamWeaver, then copy and paste it into a template.

Company glossary. Accessible from all courses, glossary entries can be searched or accessed through an alphabetic index.

Course Presentation

With the variety of screen types and presentation options at your disposal, you'll be able to present an engaging learning solution for your students. The screen interface also has the following benefits:

Numerous ways to navigate the course. Next/Previous buttons are included on each screen. Students can jump to other units using the standard hierarchical main menu, a customized image map, or drop-down lists in the screen's header area. Students can also leave bookmarks to pick up where they left off or quickly return to a specific topic.

Use the look-and-feel you want. TestTrack includes several predefined screen interfaces to pick from, or have us design a format that meets your requirements—for example, to match a corporate identity.

Student Management

Create student accounts and groups of students. Groups are assigned to a curriculum, saving you the time of making individual student assignments.

Three user types. Each type—student, group administrator, and company administrator—has unique access privileges, assuring course security. Also, an *editor* status can be assigned to any user, allowing them to add or modify course content.

Group administration is decentralized. You can make any user a group administrator, who can then manage and track a student group as its members progress through their assigned curriculum.

Curriculum Management

Create curriculums, and add courses to them in the order they should be taken. You can assemble courses in any arrangement to match the learning needs of each student group.

You can even add courses not developed in TestTrack to curriculums, and use TestTrack to manage them.

Progress Tracking

A variety of reports are available for analyzing course use and student performance, either by student, group, or curriculum.

Course reports. List every student in the course and their overall progress and Master Test score.

Group reports. List the students in a group. Clicking on a student in the group generates a student report on that student.

User reports. List all courses for which a user is responsible, along with the progress for each course and the mastery test score, if completed. Clicking on a course generates a detailed progress report for that course.

Level of report information is tailored to the administrative level of the user. Company administrators will see all report data. Group Administrators will see just data for students in their group.



Deployment Options

With options starting as low as \$250 per month, you can pick the TestTrack deployment option that's right for you:

Develop and deploy on KMS Learning's TestTrack LMS server. Support unlimited courses and unlimited users on KMS Learning's own TestTrack LMS server, which features triple data backup, real-time mirroring, secure high-capacity connections, and 24/7 monitoring of the server.

Develop on KMS Learning's server and export standalone courses that can run from your own web server or CD-ROM. This option helps you to limit TestTrack server user costs while providing your fully-functioning eLearning system in platform-independent HTML and JavaScript files.

Host the entire TestTrack server on your own server. This site license option offers you maximum flexibility and control of the TestTrack deployment, and requires only a web server running ColdFusion.

Also, using TestTrack means **no headaches for your IT department.** TestTrack deployments have no special reconfiguration requirements or firewall issues. The only things users need are Internet Explorer 5.5 or newer, or Navigator 6.0 or newer, and any browser plug-ins for media used in the course (e.g., Flash or QuickTime).

Pricing

If deployed on KMS Learning's server, TestTrack uses an innovative pricing model that allows for maximum flexibility and cost-control. Rather than charging per seat and per course fees, we charge only for actual use of the system by your users. Monthly reports, accessed from TestTrack, show use broken down by groupings, which you determine. This allows you to scale-up use of the system as you manage and control costs. It also allows you to accurately divide costs among multiple departments that may be using the system. Additional pricing options are available for high-volume users, including site licenses, dedicated servers with unlimited access, and unlimited HTML Lesson Exporter services.

For current pricing schedules, check the TestTrack web site or contact us directly.

Custom Services

Work with one of our premier service providers, who can assist you with instructional design; graphic, animation, and media development; and system customization.

KMS Learning
Reach us at:
610-430-7170
info@ttlms
www.ttlms.com

***Find out how simple and affordable
developing, delivering, and managing
eLearning can be —***

with the TestTrack Learning Management System!

